pittsburgh city planning

Floors 3 & 4
200 Ross Street
Pittsburgh, PA 15219
412-255-2200

CITY PLANNING ORGANIZATIONAL STRUCTURE
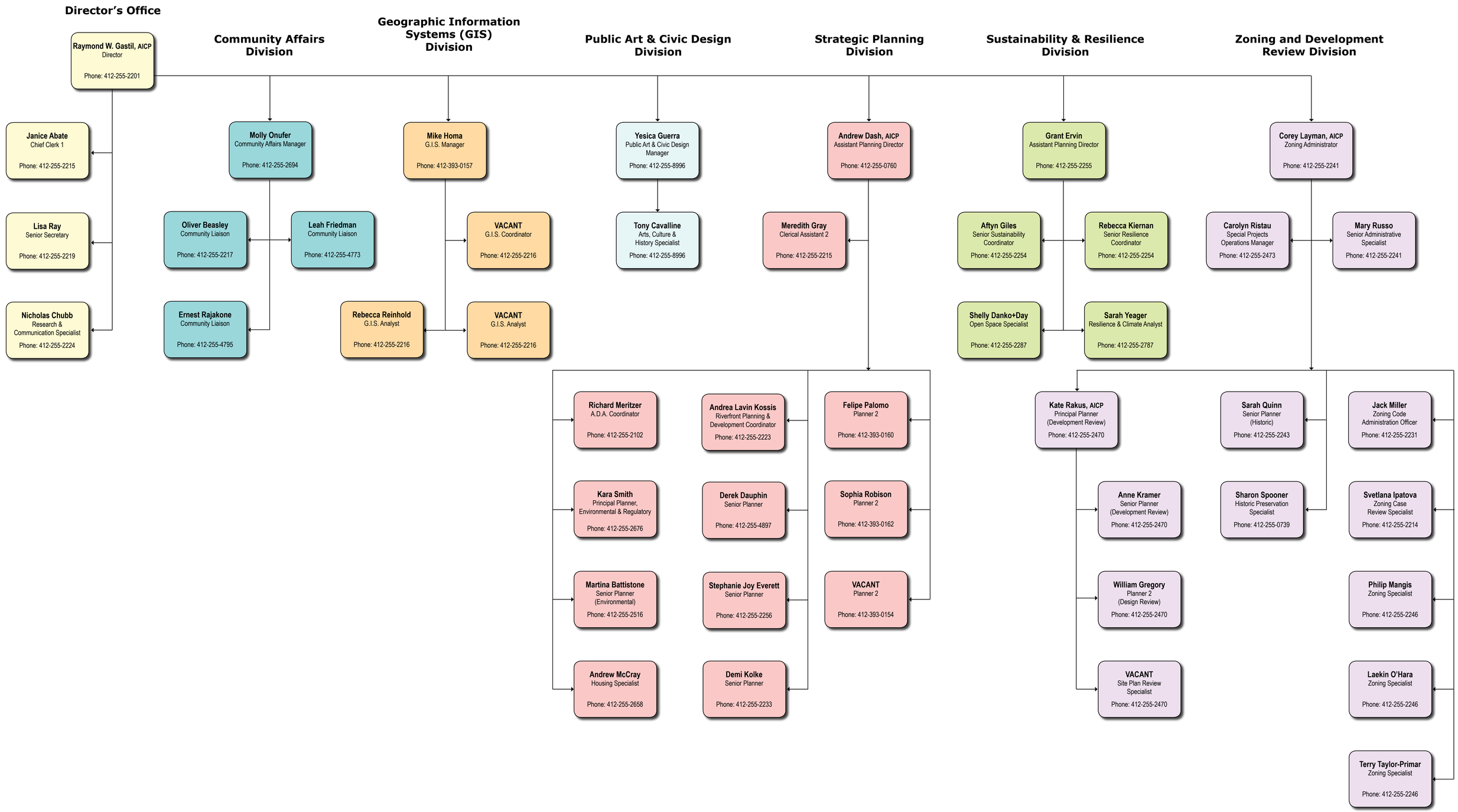
Last updated November 2018